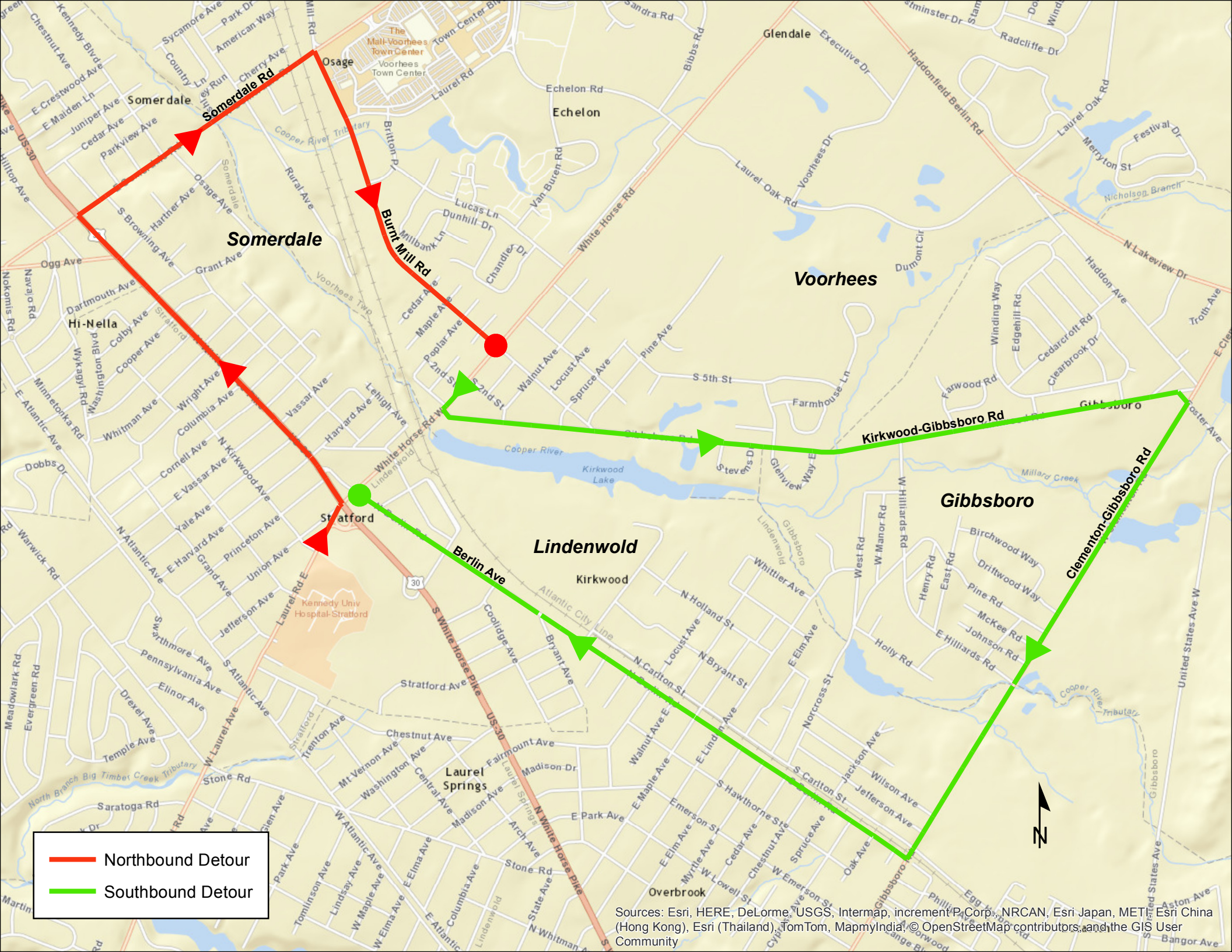
Somerdale Rd
Burnt Mill Rd
Kirkwood-Gibbsboro Rd
Clementon-Gibbsboro Rd
Berlin Ave
Somerdale
Voorhees
Gibbsboro
Lindenwold
Kirkwood
Laurel Springs
Overbrook
Hi-Nella
Stratford
Echelon
Glendale
Osage
Northbound Detour
Southbound Detour
N
Sources: Esri, HERE, DeLorme, USGS, Intermap, increment P Corp., NRCAN, Esri Japan, METI, Esri China (Hong Kong), Esri (Thailand), TomTom, MapmyIndia, © OpenStreetMap contributors, and the GIS User Community