

Construction Management and Inspection Services



**CHURCH ROAD (CR 616) ROADWAY IMPROVEMENTS, B3-22**  
**Federal Project No. STBGP-PHILA-0613(301)**  
**NJDOT Job No. 5809322**  
**ERI Job #:30750 71**  
**Township of Cherry Hill**  
**County of Camden, New Jersey**

**WEEKLY PROGRESS REPORT #5**  
**April 24, 2023 to April 28, 2023**



*Figure: 1 – Installation of Double B Inlet along the eastbound lane between Millstream Drive and Friendship Lane*

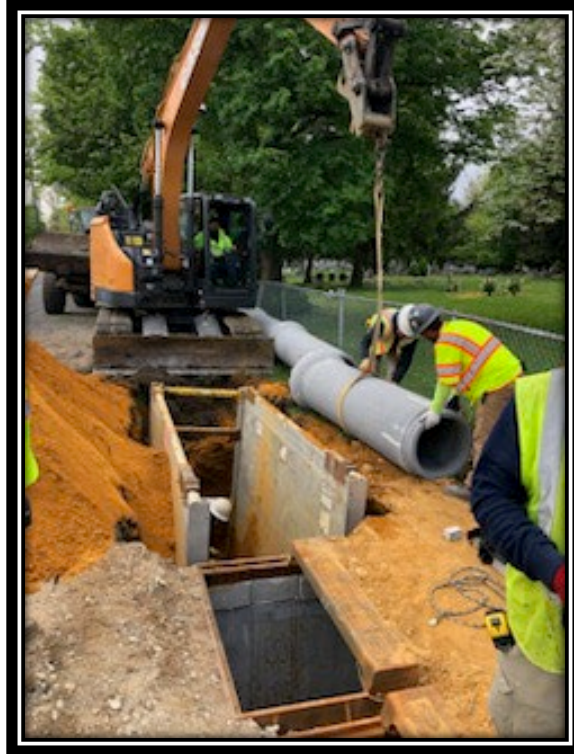

*Figure: 2 – Installation of 18” RCP storm sewer along the eastbound lane between Millstream Drive and Friendship Lane*



*Figure: 3 – Restoration behind newly installed of Double Inlet along the westbound lane between Millstream Drive and Friendship Lane*

**Work Completed the Week of April 24, 2023:**

Black Rock's pipe crew continued installation of drainage improvements along both the eastbound and westbound lanes between Friendship Lane and Millstream Drive. The pipe crew installed 2 Double B inlets, 128 linear feet of 18" RCP, 4 inlet filters and dug 10.4 cubic yards of test pits.

**#5: Police-Uniform Law Enforcement Officer – 78 MH**

**#9: Excavation, Test Pit – 10.4 CY**

**#26: 18" Reinforced Concrete Pipe, Class IV – 128 LF**

**#29: Inlet, Type Double 'B', Complete – 2 Units**

**#71: Inlet Filter Type 2, 2' x 4' – 4 Units**

**Anticipated Work for the Week of May 1, 2023:**

Black Rock's pipe crew will continue the installation of the proposed storm sewer improvements between Friendship Lane and Cleveland Avenue along both the eastbound and westbound lanes.

**Bid Opening Date: March 31, 2022**

**Amended Notice to Proceed Date: March 27, 2023**

**Start Date: March 27, 2023**

**Anticipated Completion Date: December 1, 2023**

**Contract Completion Date: December 31, 2023**

**Contract Completion Percentage: 11.18%**

**Initial Project Cost: \$4,200,000.00**

Prepared By:



C. Jeremy Noll, PE, CME, CPWM  
Resident Engineer  
Environmental Resolutions, Inc.