

Department of Public Works

Susan Shin-Angulo
Freeholder Liaison

John Wolick
Director



Charles J. DePalma Complex
2311 Egg Harbor Road
Lindenwold, NJ 08021
Phone 856.566.2980
Fax 856.566.2988
highway@camdencounty.com

**Mill and Overlay of Westfield Avenue (CR 610) from Tinsman Avenue (MP 1.57) TO NJ Route 130 (MP 2.92)
Pennsauken Township, Camden County, New Jersey**

Notice to Proceed issued: August 30, 2019
Project Completion: May 10, 2020
Project Substantial Completion: April 10, 2020.
Project start: September 4, 2019.

**Weekly Progress Report
10-28-2019 through 11-01-2019**

Following Construction Activities took place during above period:

Concrete Curb and Sidewalk:

- a. Contractor's concrete crew was not present at site therefore construction activities were not performed.

Drainage:

- a. 12" Ductile iron pipe was installed across Derousse Avenue from existing inlet to existing manhole.
- b. Existing three (3) Type B inlets along Horner Avenue East and West were Reconstructed using new casting, And Curb piece, Type N ECO was installed.
- c. Existing castings and curb pieces were stockpiled at laydown yard and will be delivered to Camden County public work yard in Lindenwold at later date.

Two Week Look Ahead:

- a. Construction of drainage related activities are started from 10/14/2019 and completed by 11/1/2019.
- b. Construction of concrete curb and sidewalk related activities will start from 11/11/2019.

Biweekly Progress Meeting:



Figure 1: Installation of 12\" ductile iron pipe across Derausse Avenue form existing inlet to existing manhole.

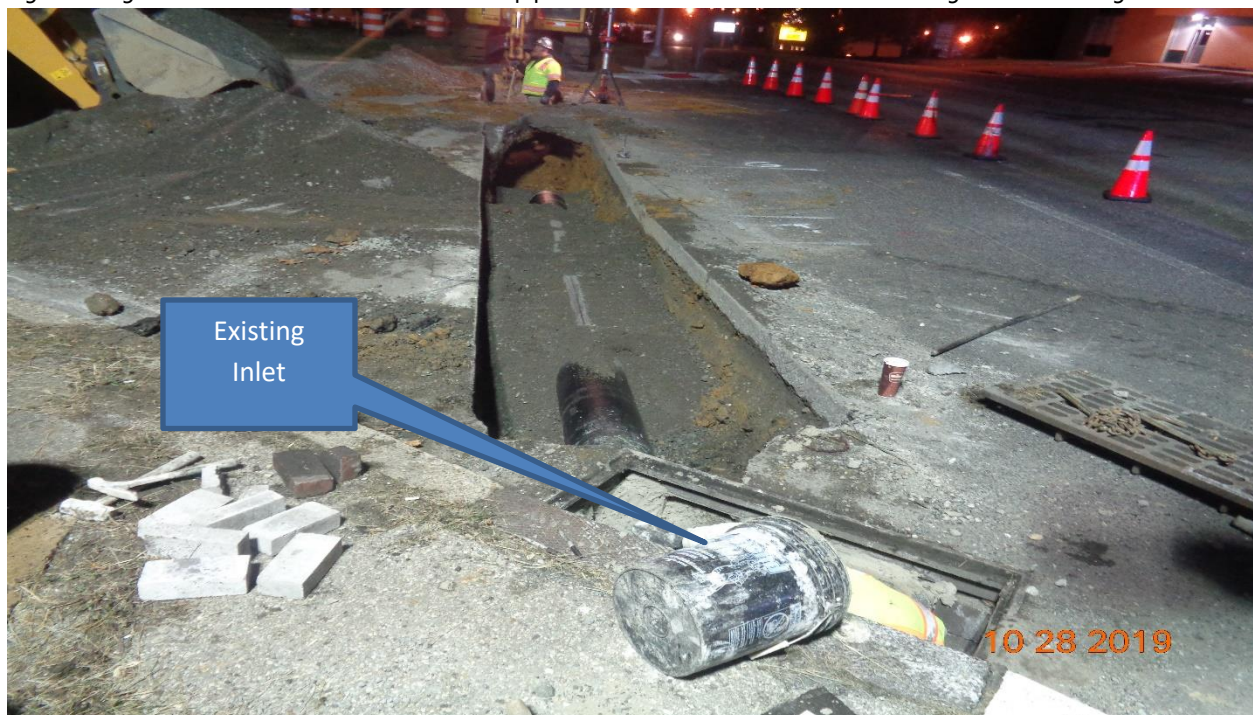

Figure 2: Installation of 12\" ductile iron pipe across Derausse Avenue form existing inlet to existing manhole.



Figure 3: Installation of 12" ductile iron pipe across Derosse Avenue from existing inlet to existing manhole – Trench Backfilling.



Figure 4: Installation of 12" ductile iron pipe across Derosse Avenue from existing inlet to existing manhole- Inlet reconstruction.



Figure 5: Installation of 12" ductile iron pipe across Derosse Avenue from existing inlet to existing manhole.



Figure 6: Installation of 12" ductile iron pipe across Derosse Avenue from existing inlet to existing manhole – Asphalt placed for Trench.



Figure 7: Existing three (3) Type B inlets along Horner Avenue East and West were Reconstructed using new casting, And Curb piece, Type N ECO was installed.



Figure 8: Existing three (3) Type B inlets along Horner Avenue East and West were Reconstructed using new casting, And Curb piece, Type N ECO was installed.

Department of Public Works
Complex

Susan Shin-Angulo
Freeholder Liaison

John Wolick
Director



Charles J. DePalma

2311 Egg Harbor Road
Lindenwold, NJ 08021
Phone 856.566.2980
Fax 856.566.2988

highway@camdencounty.com



Figure 9: Existing castings and curb pieces were stockpiled at laydown yard.

Prepared By:
Gunvant Mistry
Resident Engineer