

Department of Public Works

Susan Shin Angulo
Freeholder Liaison

John Wolick
Director



Charles J. DePalma Complex
2311 Egg Harbor Road
Lindenwold, NJ 08021
Phone 856.566.2980
Fax 856.566.2988
highway@camdencounty.com



Clementon-Berlin Road (CR 534) Bridge over North Branch of Timber Creek Structure No. 048E006

Borough of Clementon
County of Camden, NJ
Weekly Progress Report #51
October 7 to October 11, 2019



Repairs to the senior centers parking area

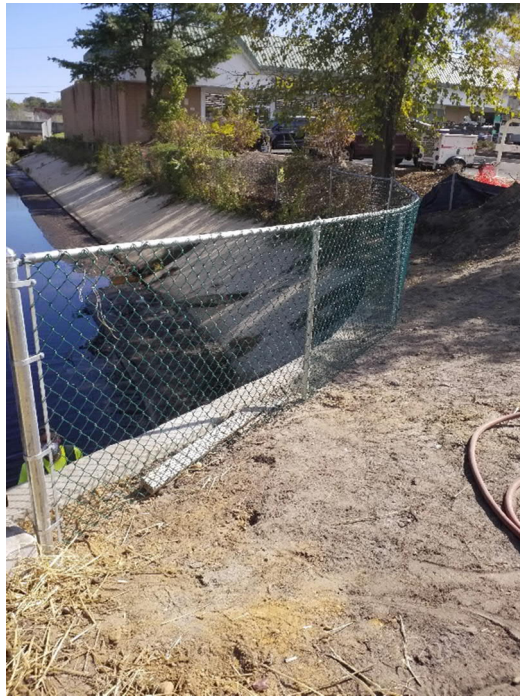

Fence installed near plaza driveway



Fence installed on bank side



Cutting sheets under bridge



Still cutting sheets under bridge!

Partial NTP : August 15, 2018
NTP : September 20, 2018

Contractor Duration: 512 days
Completion date February 14, 2020

75.3 % of time used to date

83.6 % paid to date

The Notice to Proceed was given on September 20, 2018. Contractor has the duration of 512 days making the completion date on February 14, 2020.

The contractor widened the repair work at the senior center to provide a better transition between the sidewalk and parking lot area.

The chain link fence was replaced bringing it up to the bridge railing on both sides.

The contractor also started the tedious task of cutting the sheets down to the appropriate level under the bridge.

Prepared by: Tony Guerrieri, Jim Carrigan, AECOM