

Department of Public Works

Susan Shin Angulo
Freeholder Liaison

John Wolick
Director



Charles J. DePalma Complex
2311 Egg Harbor Road
Lindenwold, NJ 08021
Phone 856.566.2980
Fax 856.566.2988
highway@camdencounty.com



Clementon-Berlin Road (CR 534) Bridge over North Branch of Timber Creek Structure No. 048E006

Borough of Clementon
County of Camden, NJ
Weekly Progress Report #35
June 17 to June 21, 2019



Forms built and rebar installed for tie in to existing wing wall



Concrete poured for North East side tie in



Basin frames and grates set



Installed railing on North side wing wall and headwall

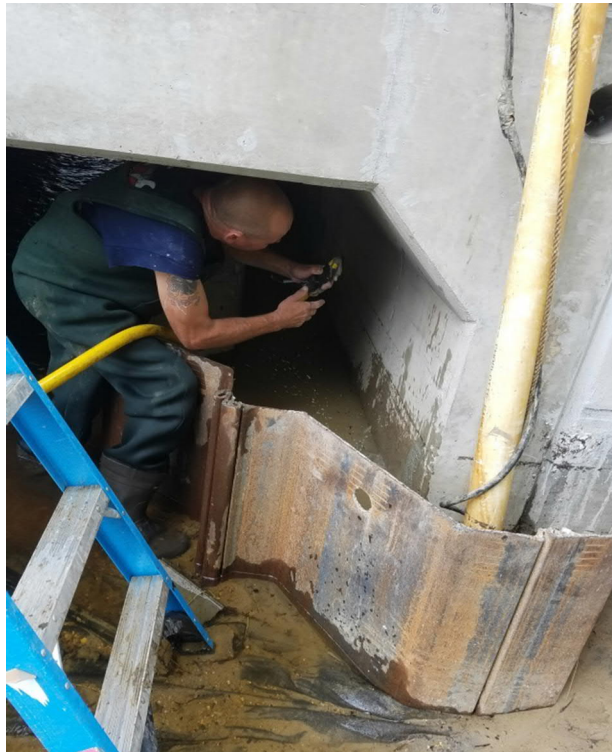

Grout being pumped into tensioning cable cavity

Partial NTP : August 15, 2018
NTP : September 20, 2018

Contractor Duration: 512 days
Completion date February 14, 2020

53.5 % of time used to date

75.7 % paid to date

The Notice to Proceed was given on September 20, 2018. Contractor has the duration of 512 days making the completion date on February 14, 2020.

The contractor has completed the forms and poured the concrete to tie in to the existing wing wall on the North side next to the park.

Inlet frame and grates installed on the North West side along with the excavation of the existing roadway.

The contractor also pumped grout into the cavity of the tensioning cables of the culverts previously installed.

Prepared by: Tony Guerrieri, Jim Carrigan, AECOM