

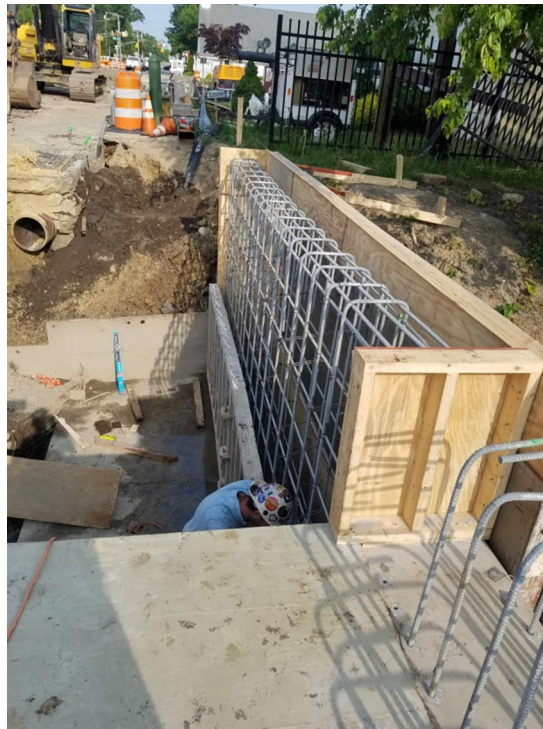

Clementon-Berlin Road (CR 534) Bridge over
North Branch of Timber Creek Structure No. 048E006

Borough of Clementon
County of Camden, NJ
Weekly Progress Report #31
June 03 to June 07, 2019



Forms built on footing for wingwall # 3

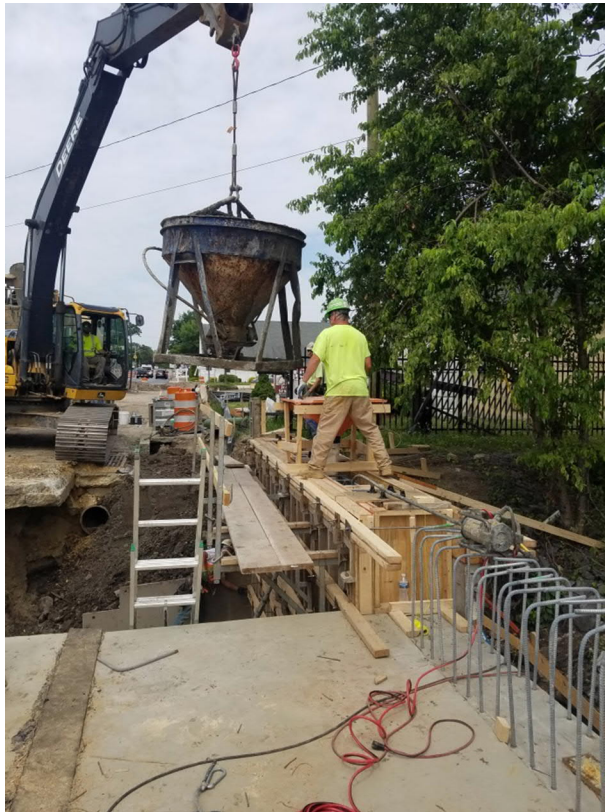

Concrete poured for wingwall # 3



I - 9 backfill on North East side.



Excavation for new 30" drainage



Inlet set and plumbed to existing drainage and to culvert

Partial NTP : August 15, 2018
NTP : September 20, 2018

Contractor Duration: 512 days
Completion date February 14, 2020

51.3 % of time used to date

75.7 % paid to date

The Notice to Proceed was given on September 20, 2018. Contractor has the duration of 512 days making the completion date on February 14, 2020.

The contractor has completed the forms and poured the concrete for wingwall # 3 located on the North West side.

North East side of culvert was backfilled with I-9 up to bottom of drainage. Area excavated for installation of inlet and 30" concrete pipe.

Prepared by: Tony Guerrieri, Jim Carrigan, AECOM