Department of Public Works

Susan Shin Angulo
Freeholder Liaison

John Wolick
Director

Charles J. DePalma Complex
2311 Egg Harbor Road
Lindenwold, NJ 08021
Phone 856.566.2980
Fax 856.566.2988
highway@camdencounty.com

camden county
Making It Better, Together.

AECOM

Clementon-Berlin Road (CR 534) Bridge over North Branch of Timber Creek Structure No. 048E006

Borough of Clementon
County of Camden, NJ
Weekly Progress Report #30
May 13 to May 17, 2019

Forms and Reinforcement steel for the North West Footing and Wingwall

Pouring concrete footing

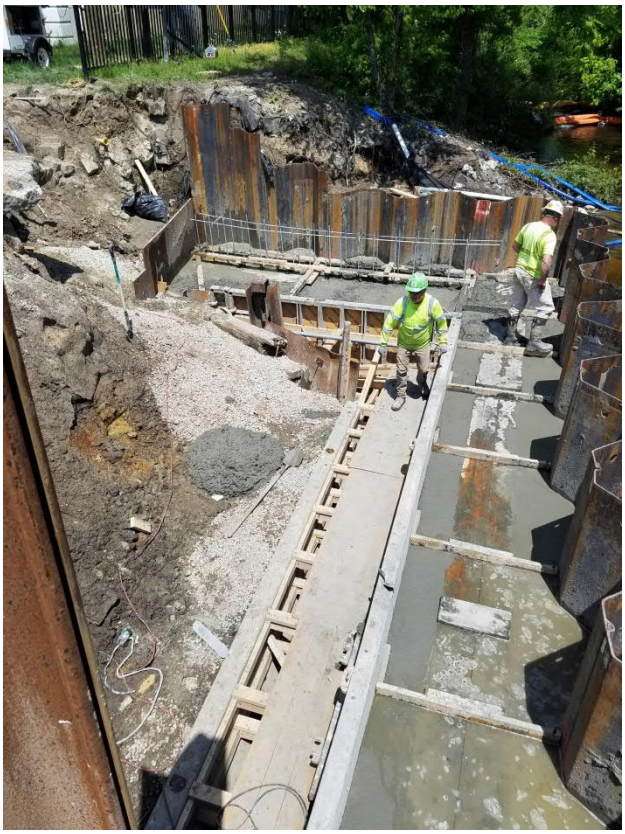

North West Footing

North East Formed and Reinforcement steel installed

Pouring concrete footing on the North East side

Partial NTP : August 15, 2018	Contractor Duration: 512 days
NTP : September 20, 2018	Completion date February 14, 2020
47.3 % of time used to date	69.4 % paid to date

The Notice to Proceed was giving given on September 20, 2018. Contractor has the duration of 512 day making the completion date on February 14, 2020.

The contractor has completed building the forms, installing the reinforcement steel and pouring the concrete footings on both the North East and West side of the North Branch of Timber Creek.

Prepared by: Tony Guerrieri, Jim Carrigan, AECOM