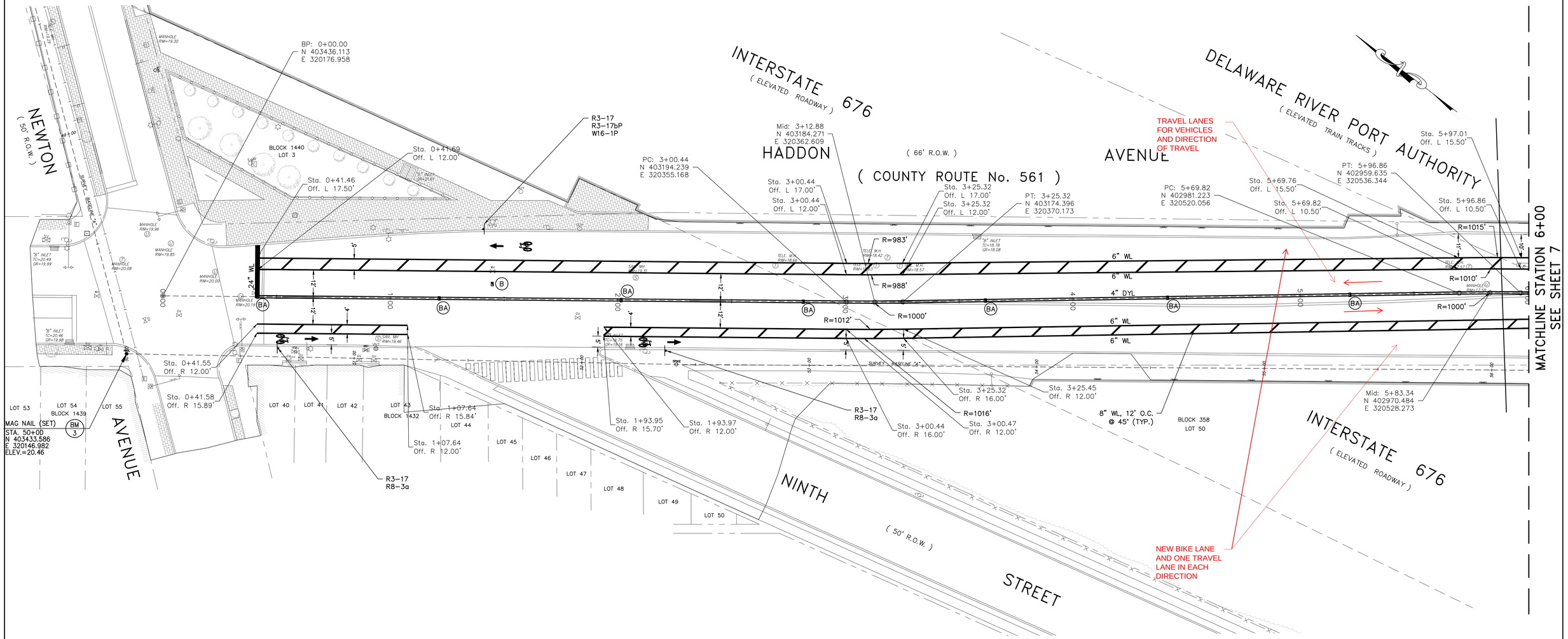

PLAN

SCALE: 1" = 20'

LEGEND

- YL YELLOW LINE
- WL WHITE LINE
- DYL DOUBLE YELLOW LINE
- PAVEMENT REFLECTOR
- (W) RPM, MONO-DIRECTIONAL, WHITE LENS
- (BA) RPM, BI-DIRECTIONAL, AMBER LENS
- (B) RPM, BI-DIRECTIONAL, BLUE LENS

SIGN LEGEND

SIGN DESIGNATION	MESSAGE	SIZE (IN. X IN.)
R3-17	BIKE LANE	24 X 18
R3-17bP	BIKE LANE (PLAQUE) (ENDS)	24 X 8
R8-3a	NO PARKING	18 X 24
W16-1P	SHARE THE ROAD	18 X 24

TO BE CONSTRUCTED

ITEM NO.	DESCRIPTION	UNIT	PLAN QUANTITY	AS-BUILT QUANTITY
60	TRAFFIC STRIPES, LONG-LIFE, EPOXY RESIN, 4"	LF	1118	
61	TRAFFIC STRIPES, LONG-LIFE, EPOXY RESIN, 6"	LF	2060	
62	TRAFFIC STRIPES, LONG-LIFE, EPOXY RESIN, 8"	LF	417	
63	TRAFFIC STRIPES, LONG-LIFE, THERMOPLASTIC, 24"	LF	23	
64	TRAFFIC MARKINGS, LONG-LIFE, THERMOPLASTIC	SF	30	
65	RPM, BI-DIRECTIONAL, BLUE LENS	UN	1	
66	RPM, BI-DIRECTIONAL, AMBER LENS	UN	7	
67	REGULATORY AND WARNING SIGNS	SF	20	

NOTES:

1. ALL SIGNS, SIGNALS, & PAVEMENT MARKINGS ARE TO BE IN ACCORDANCE WITH CURRENT MANUAL ON UNIFORM TRAFFIC CONTROL DEVICES (M.U.T.C.D.).
2. ALL SIGNS & PAVEMENT MARKINGS IN CONFLICT WITH THIS PLAN SHALL BE REMOVED. NO SEPARATE PAVEMENT SHALL BE MADE FOR SIGN REMOVAL, BUT ALL COSTS THEREOF SHALL BE INCLUDED IN THE PRICE BID FOR CLEARING SITE.
3. ALL REGULATORY & WARNING SIGNS SHALL BE INSTALLED PERPENDICULAR TO THE CURBLINE, EXCEPT PARKING PROHIBITION SIGNS, WHICH SHALL BE INSTALLED AT 45° TO THE CURBLINE.
4. ALL PAVEMENT MARKING SYMBOLS SHALL BE WHITE.
5. AMBER PAVEMENT REFLECTORS ARE TO BE INSTALLED ADJACENT TO YELLOW PAVEMENT LINES AND WHITE PAVEMENT REFLECTORS ARE TO BE INSTALLED ADJACENT TO WHITE PAVEMENT LINES.
6. ALL EXISTING NON-REGULATORY/MUTCD GUIDE SIGNS SHALL BE REMOVED AND PAID FOR UNDER CLEARING SITE.

GRAPHIC SCALE

20 0 10 20 40 80

(IN FEET)
1 inch = 20 ft.

NO.	REVISION	DATE	BY	CHK. BY
2	PER NJ TRANSIT BUS ROUTE COORDINATION	6.15.18	SPB	FJS
1	PER PSE&G COORDINATION & NJDOT COMMENTS	4.27.17	SFI	FJS

ALL DOCUMENTS PREPARED BY REMINGTON & VERNICK ENGINEERS ARE INSTRUMENTS OF SERVICE IN RESPECT OF THE PROJECT. THEY ARE NOT INTENDED OR REPRESENTED TO BE SUITABLE FOR REUSE BY OWNER OR OTHERS ON EXTENSIONS OF THE PROJECT OR ON ANY OTHER PROJECT.

ANY REUSE WITHOUT WRITTEN VERIFICATION OR ADAPTATION BY REMINGTON & VERNICK ENGINEERS FOR THE SPECIFIC PURPOSE INTENDED WILL BE AT OWNERS SOLE RISK AND WITHOUT LIABILITY OR LEGAL EXPOSURE TO REMINGTON & VERNICK ENGINEERS, AND OWNER SHALL INDEMNIFY AND HOLD HARMLESS REMINGTON & VERNICK ENGINEERS FROM ALL CLAIMS, DAMAGES, LOSSES AND EXPENSES ARISING OUT OF OR RESULTING THEREFROM.

PLANS WHICH DO NOT BEAR AN EMBOSSED SEAL ARE NOT VALID.

TRAFFIC SIGNING AND STRIPING PLAN

CR 561 (HADDON AVENUE) GATEWAY PROJECT
INTERSECTION OF HADDON AVENUE, MT. EPHRAIM AVENUE, PINE STREET, AND LINE STREET
CITY OF CAMDEN, CAMDEN COUNTY, NEW JERSEY

DATE:
DENNIS K. YODER
NJ PROFESSIONAL ENGINEER LIC. NO. 31888

DATE:
FRANK J. SENEY JR.
NJ PROFESSIONAL ENGINEER LIC. No. 35321

REMINGTON & VERNICK ENGINEERS
232 KING'S HIGHWAY EAST HADDONFIELD, NJ 08033
(856) 795-9595, FAX (856) 795-1882, WEB SITE ADDRESS: WWW.RVE.COM
Certificate of Authorization: 24 GA 28003800

SCALE	DATE	DRAWN BY	DSGN. BY	CHK'D. BY	DWG. NO.	SHEET. NO.
AS NOTED	04/15/2015	C.R.C.	C.R.C./S.I.	F.J.S.	0400X117	6 OF 20

DWG FILE PATH/NAME
R:\Transportation Bridge\Camden County\0400X117 - Haddon Avenue & Newton Avenue Overpass Improvements\0400X117 DWG\6-1-7203 -0400X117-01 - STP Addition Check.dwg

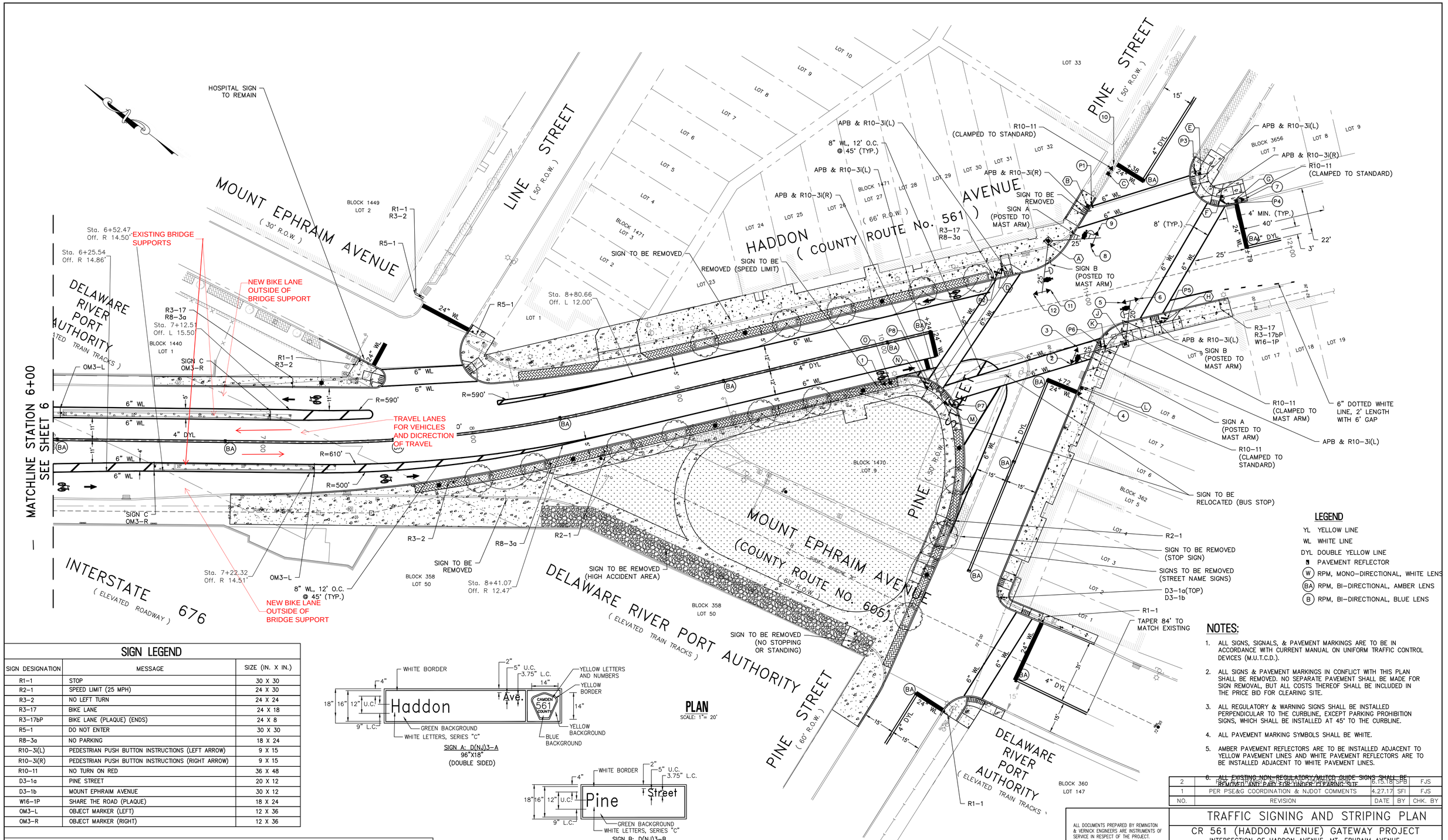

LEGEND

- YL YELLOW LINE
- WL WHITE LINE
- DYL DOUBLE YELLOW LINE
- PAVEMENT REFLECTOR
- (W) RPM, MONO-DIRECTIONAL, WHITE LENS
- (BA) RPM, BI-DIRECTIONAL, AMBER LENS
- (B) RPM, BI-DIRECTIONAL, BLUE LENS

NOTES:

1. ALL SIGNS, SIGNALS, & PAVEMENT MARKINGS ARE TO BE IN ACCORDANCE WITH CURRENT MANUAL ON UNIFORM TRAFFIC CONTROL DEVICES (M.U.T.C.D.).
2. ALL SIGNS & PAVEMENT MARKINGS IN CONFLICT WITH THIS PLAN SHALL BE REMOVED. NO SEPARATE PAVEMENT SHALL BE MADE FOR SIGN REMOVAL, BUT ALL COSTS THEREOF SHALL BE INCLUDED IN THE PRICE BID FOR CLEARING SITE.
3. ALL REGULATORY & WARNING SIGNS SHALL BE INSTALLED PERPENDICULAR TO THE CURBLINE, EXCEPT PARKING PROHIBITION SIGNS, WHICH SHALL BE INSTALLED AT 45° TO THE CURBLINE.
4. ALL PAVEMENT MARKING SYMBOLS SHALL BE WHITE.
5. AMBER PAVEMENT REFLECTORS ARE TO BE INSTALLED ADJACENT TO YELLOW PAVEMENT LINES AND WHITE PAVEMENT REFLECTORS ARE TO BE INSTALLED ADJACENT TO WHITE PAVEMENT LINES.
6. ~~ALL EXISTING NON-REGULATORY/MUTCD GUIDE SIGNS SHALL BE REMOVED AND PAID FOR UNDER CLEARING SITE~~

SIGN LEGEND

SIGN DESIGNATION	MESSAGE	SIZE (IN. X IN.)
R1-1	STOP	30 X 30
R2-1	SPEED LIMIT (25 MPH)	24 X 30
R3-2	NO LEFT TURN	24 X 24
R3-17	BIKE LANE	24 X 18
R3-17bP	BIKE LANE (PLAQUE) (ENDS)	24 X 8
R5-1	DO NOT ENTER	30 X 30
R8-3a	NO PARKING	18 X 24
R10-3i(L)	PEDESTRIAN PUSH BUTTON INSTRUCTIONS (LEFT ARROW)	9 X 15
R10-3i(R)	PEDESTRIAN PUSH BUTTON INSTRUCTIONS (RIGHT ARROW)	9 X 15
R10-11	NO TURN ON RED	36 X 48
D3-1a	PINE STREET	20 X 12
D3-1b	MOUNT EPHRAIM AVENUE	30 X 12
W16-1P	SHARE THE ROAD (PLAQUE)	18 X 24
OM3-L	OBJECT MARKER (LEFT)	12 X 36
OM3-R	OBJECT MARKER (RIGHT)	12 X 36

TO BE CONSTRUCTED

ITEM NO.	DESCRIPTION	UNIT	PLAN QUANTITY	AS-BUILT QUANTITY
60	TRAFFIC STRIPES, LONG-LIFE, EPOXY RESIN, 4"	LF	1398	
61	TRAFFIC STRIPES, LONG-LIFE, EPOXY RESIN, 6"	LF	2104	
62	TRAFFIC STRIPES, LONG-LIFE, EPOXY RESIN, 8"	LF	134	
63	TRAFFIC STRIPES, LONG-LIFE, EPOXY RESIN, 24"	LF	181	
64	TRAFFIC MARKINGS, LONG-LIFE, EPOXY RESIN	SF	40	
66	RPM, BI-DIRECTIONAL, AMBER LENS	UN	14	
67	REGULATORY AND WARNING SIGNS	SF	133	
68	REFLECTORIZED MAST ARM STREET NAME SIGNS	SF	36	

SIGN A: D(NJ)3-A
96"X18"
(DOUBLE SIDED)

SIGN B: D(NJ)3-B
48"X18"
(DOUBLE SIDED)

SIGN C
(12"x18")

SIGN DETAILS
N.T.S.

PLAN
SCALE: 1"= 20'

GRAPHIC SCALE
20 0 10 20 40 80
(IN FEET)
1 inch = 20 ft.

NO.	REVISION	DATE	BY	CHK. BY
2	[illegible]	8.13.15	SFB	FJS
1	PER PSE&G COORDINATION & NJDOT COMMENTS	4.27.17	SFI	FJS

ALL DOCUMENTS PREPARED BY REMINGTON & VERNICK ENGINEERS ARE INSTRUMENTS OF SERVICE IN RESPECT OF THE PROJECT. THEY ARE NOT INTENDED OR REPRESENTED TO BE SUITABLE FOR REUSE BY OWNER OR OTHERS ON EXTENSIONS OF THE PROJECT OR ON ANY OTHER PROJECT.

ANY REUSE WITHOUT WRITTEN VERIFICATION OR ADAPTATION BY REMINGTON & VERNICK ENGINEERS FOR THE SPECIFIC PURPOSE INTENDED WILL BE AT OWNERS SOLE RISK AND WITHOUT LIABILITY OR LEGAL EXPOSURE TO REMINGTON & VERNICK ENGINEERS; AND OWNER SHALL INDEMNIFY AND HOLD HARMLESS REMINGTON & VERNICK ENGINEERS FROM ALL CLAIMS, DAMAGES, LOSSES AND EXPENSES ARISING OUT OF OR RESULTING THEREFROM.

PLANS WHICH DO NOT BEAR AN EMBOSSED SEAL ARE NOT VALID.

TRAFFIC SIGNING AND STRIPING PLAN

CR 561 (HADDON AVENUE) GATEWAY PROJECT

INTERSECTION OF HADDON AVENUE, MT. EPHRAIM AVENUE, PINE STREET, AND LINE STREET
CITY OF CAMDEN, CAMDEN COUNTY, NEW JERSEY

DATE:
DENNIS K. YODER
NJ PROFESSIONAL ENGINEER LIC. NO. 31886

DATE:
FRANK J. SENEY JR.
NJ PROFESSIONAL ENGINEER LIC. No. 35321

REMINGTON & VERNICK ENGINEERS
232 KING'S HIGHWAY EAST HADDONFIELD, NJ 08033
(856) 795-9595, FAX (856) 795-1882, WEB SITE ADDRESS: WWW.RVE.COM
Certificate of Authorization: 24 GA 28003800

SCALE	DATE	DRAWN BY	DSGN. BY	CHK'D. BY	DWG. NO.	SHEET. NO.
AS NOTED	04/15/2015	C.R.C.	C.R.C./S.I.	F.J.S.	0400X117	7 OF 20

DWG FILE PATH/NAME
N:\transportation_bridge\camden county\0400x117 - haddon avenue & newton avenue swepcos improvements\0400x117.dwg\0-7-2018 - 0400X117-01 - SPB Autoburn Check.dwg