

Department of Public Works

Susan Shin Angulo  
Freeholder Liaison

John Wolick  
Director



Charles J. DePalma Complex  
2311 Egg Harbor Road  
Lindenwold, NJ 08021  
Phone 856.566.2980  
Fax 856.566.2988  
[highway@camdencounty.com](mailto:highway@camdencounty.com)



## Clementon-Berlin Road (CR 534) Bridge over North Branch of Timber Creek Structure No. 048E006

Borough of Clementon  
County of Camden, NJ  
Weekly Progress Report #9  
October 22 to October 26, 2018



Contractor installed fence to keep pedestrians on the newly constructed walkway and out of the bridge demo work zone



Seismograph monitoring the Senior Center during Construction Activities

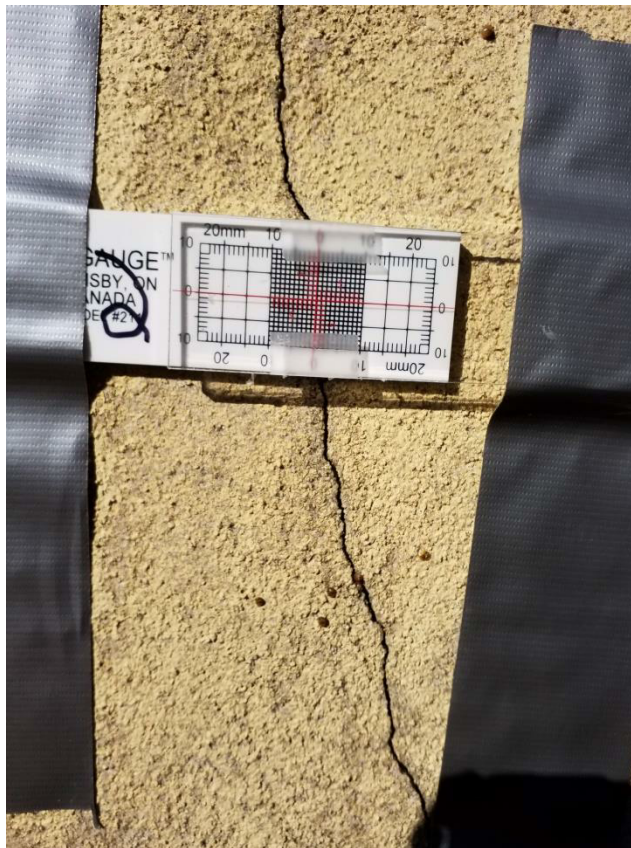

Several Crack monitors installed around the project site



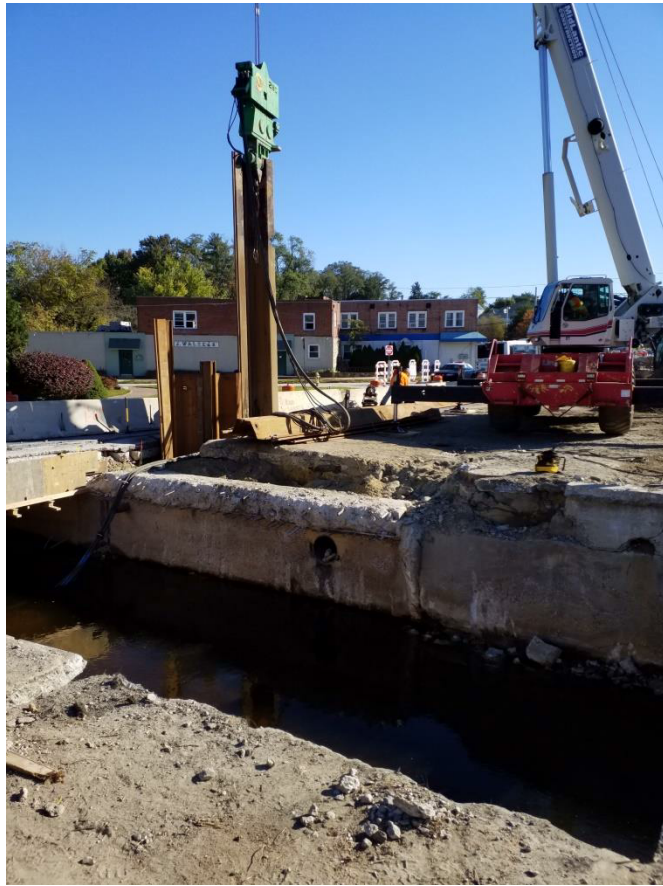

Temporary Sheets vibrated to grade to allow for demo of existing structure



Superstructure has been removed

Partial NTP : August 15, 2018  
NTP : September 20, 2018

Contractor Duration: 512 days  
Completion date February 14, 2020

7% of time used to date

15.4% paid to date

The Notice to Proceed was given on September 20, 2018. Contractor has the duration of 512 day making the completion date on February 14, 2020.

Demolition of the structure continues. This is the primary work activity to be completed before work on new structure can begin. Temporary sheeting was installed as per plan so that roadway does not get undermined. Now they can continue to demo the sub-structure of the existing structure.

This report #9 is for both weeks ending 10-19-18 and 10-26-18.

Prepared by: Tony Guerrieri, AECOM Project Manager