

Department of Public Works

Susan Shin Angulo
Freeholder Liaison

John Wolick
Director



Charles J. DePalma Complex
2311 Egg Harbor Road
Lindenwold, NJ 08021
Phone 856.566.2980
Fax 856.566.2988
highway@camdencounty.com



Clementon-Berlin Road (CR 534) Bridge over North Branch of Timber Creek Structure No. 048E006

Borough of Clementon
County of Camden, NJ
Weekly Progress Report #6
September 24 to September 28, 2018



Temporary Sidewalk area was paved behind the newly placed Concrete Barrier Curb

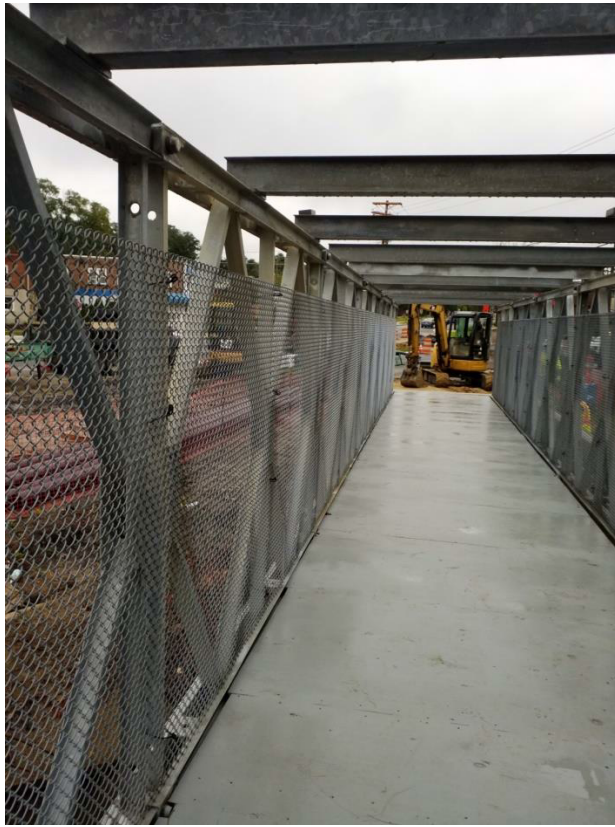

Pedestrian bridge fence was installed

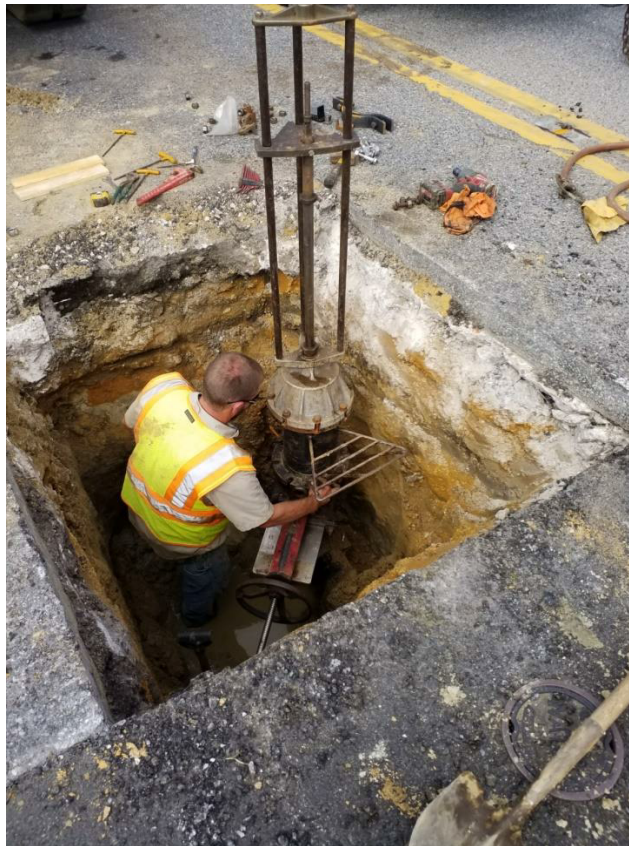

Water Main valves were installed in the roadway

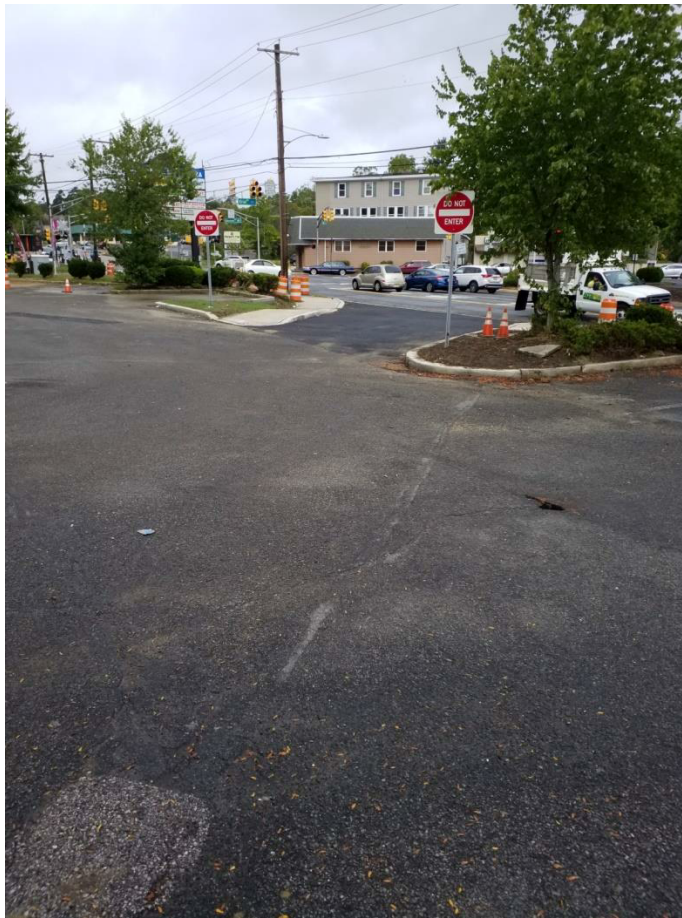

Temporary Driveway was opened this week. Even though there are “Do Not Enter” signs people are still trying to use as an exit

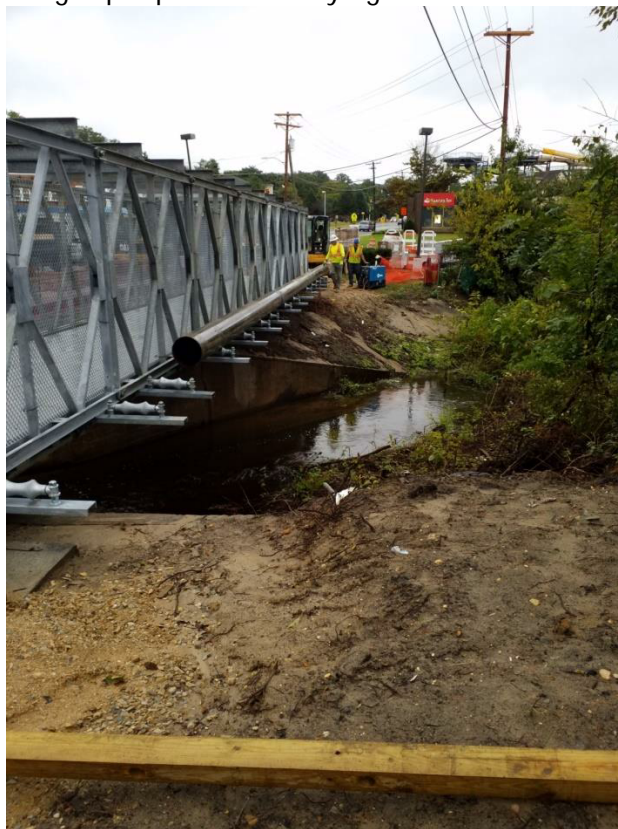

Temporary water main being installed on Pedestrian Bridge. This will be insulated also.

Partial NTP : August 15, 2018
NTP : September 20, 2018

Contractor Duration: 512 days
Completion date February 14, 2020

The Notice to Proceed was given on September 20, 2018. Contractor has the duration of 512 day making the completion date on February 14, 2020.

Garrison has been in this week installing the water main temporary main. This main will cross the Pedestrian Bridge until Stage 2 B is completed.

The contractor brought to the site the Concrete Barrier to be placed where the roadway was widened for a future stage, and to protect the work going to take place in Stage 2B. Temporary sidewalk is also being constructed. Below see the next stage that the project will go into next week. Once in this stage the Bridge work will begin.

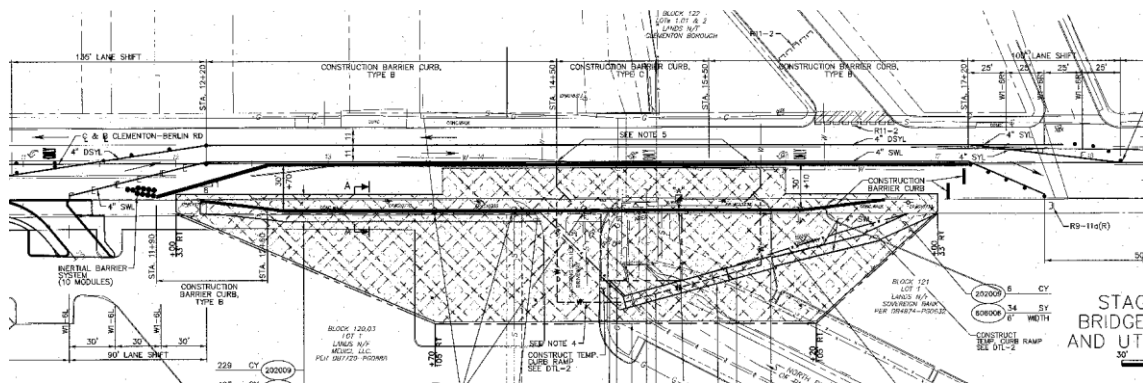

Prepared by: Tony Guerrieri, AECOM Project Manager