

Department of Public Works

Susan Shin Angulo
Freeholder Liaison

John Wolick
Director



Making It Better, Together.

Charles J. DePalma Complex
2311 Egg Harbor Road
Lindenwold, NJ 08021
Phone 856.566.2980
Fax 856.566.2988
highway@camdencounty.com



Clementon-Berlin Road (CR 534) Bridge over North Branch of Timber Creek Structure No. 048E006

Borough of Clementon
County of Camden, NJ
Weekly Progress Report #28
April 29 to May 3, 2019

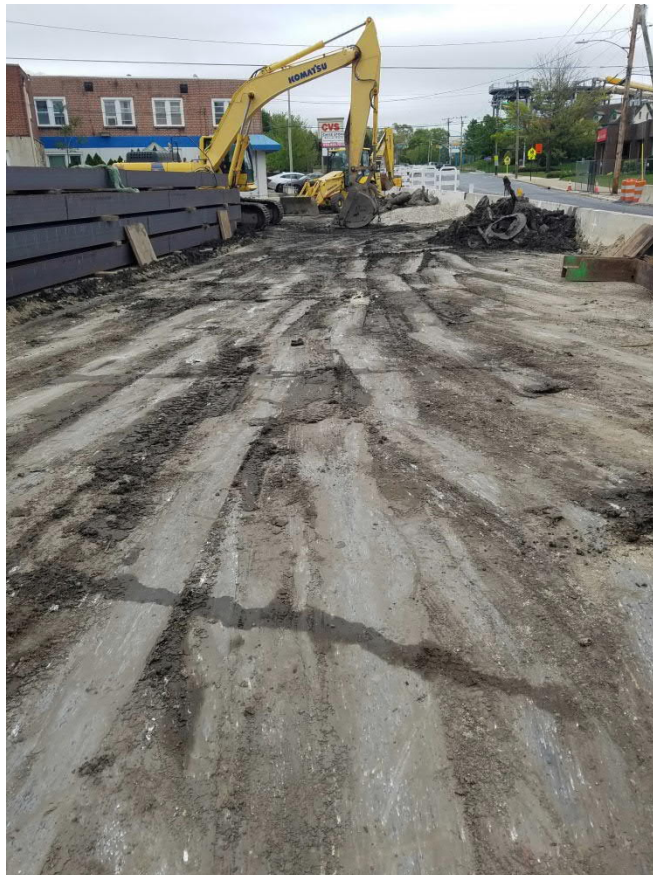

Removed excavated material and piling delivered



Test piles marked out prior to installation



Test pile driven



One test pile on each side of North Branch



Last test pile

Partial NTP : August 15, 2018
NTP : September 20, 2018

Contractor Duration: 512 days
Completion date February 14, 2020

43.9 % of time used to date

69.4 % paid to date

The Notice to Proceed was given on September 20, 2018. Contractor has the duration of 512 day making the completion date on February 14, 2020.

The contractor has completed the installation of the test piling on both the North East and West side of the North Branch of Timber Creek.

Data gathered from test piles and the contractor was approved to install the rest of the piling.

Prepared by: Tony Guerrieri, Jim Carrigan, AECOM