

Department of Public Works

Susan Shin Angulo
Freeholder Liaison

John Wolick
Director



Making It Better, Together.

Charles J. DePalma Complex
2311 Egg Harbor Road
Lindenwold, NJ 08021
Phone 856.566.2980
Fax 856.566.2988
highway@camdencounty.com



Clementon-Berlin Road (CR 534) Bridge over North Branch of Timber Creek Structure No. 048E006

Borough of Clementon
County of Camden, NJ
Weekly Progress Report #26
April 15 to April 19, 2019



Waterway looking better



Waterway looking towards Clementon – Berlin Road

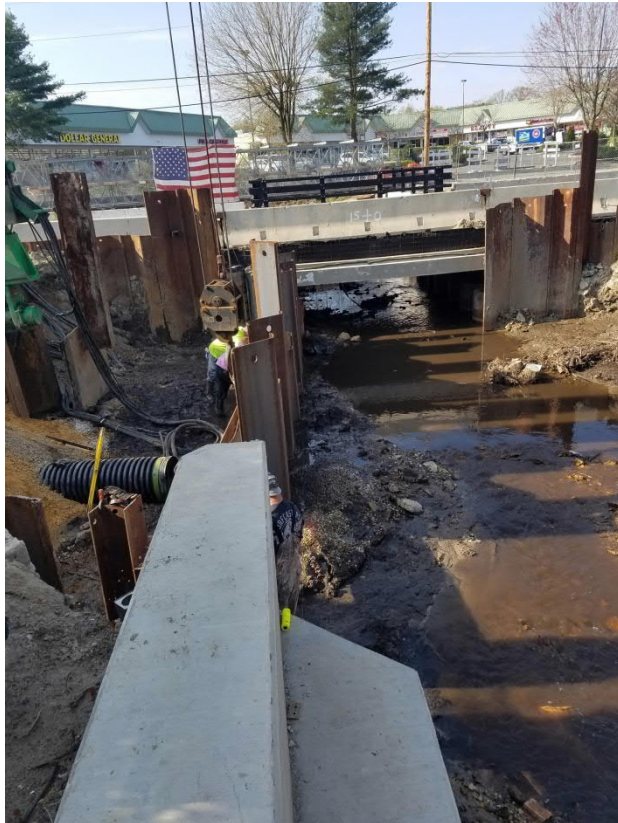

Sheeting abutting the new retaining wall

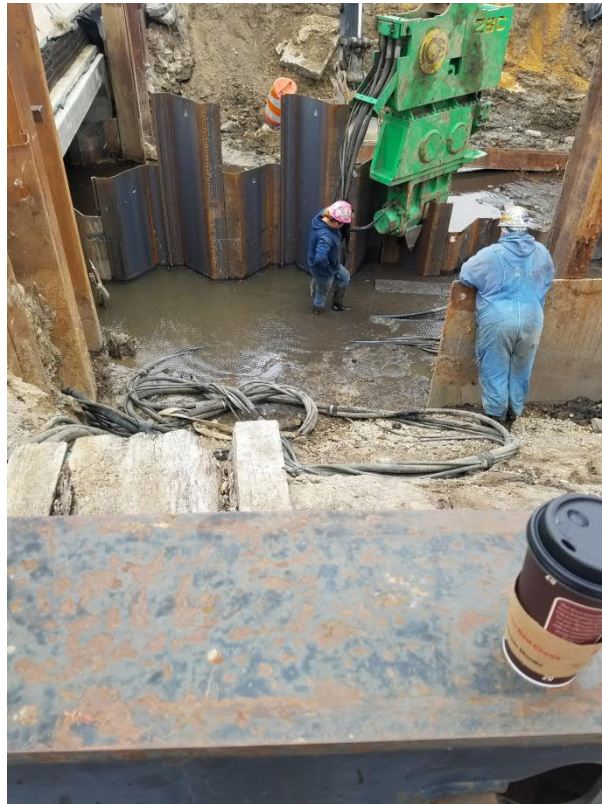

Installation of sheeting on the North East side



Preparing to install sheets on the North West side

Partial NTP : August 15, 2018
NTP : September 20, 2018

Contractor Duration: 512 days
Completion date February 14, 2020

41.2 % of time used to date

60.5 % paid to date

The Notice to Proceed was given on September 20, 2018. Contractor has the duration of 512 day making the completion date on February 14, 2020.

The contractor has started temporary and permanent sheeting installation on both the North East and West side of the North Branch of Timber Creek.

They have also have made progress on the clearing of the waterway between the project and the dam. Debris removal is ongoing and is schedule to be completed next week.

Prepared by: Tony Guerrieri, Jim Carrigan, AECOM