

Department of Public Works

Susan Shin Angulo
Freeholder Liaison

John Wolick
Director



Making It Better, Together.

Charles J. DePalma Complex
2311 Egg Harbor Road
Lindenwold, NJ 08021
Phone 856.566.2980
Fax 856.566.2988
highway@camdencounty.com



Clementon-Berlin Road (CR 534) Bridge over North Branch of Timber Creek Structure No. 048E006

Borough of Clementon
County of Camden, NJ
Weekly Progress Report #25
April 8 to April 12, 2019



Progress being made on clearing vegetation from waterway

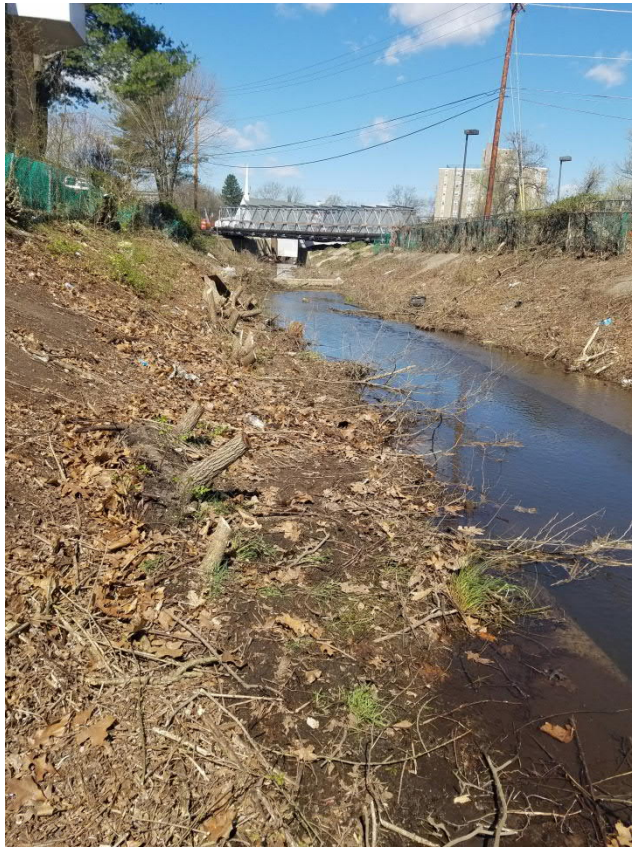

Waterway looking towards Clementon – Berlin Road

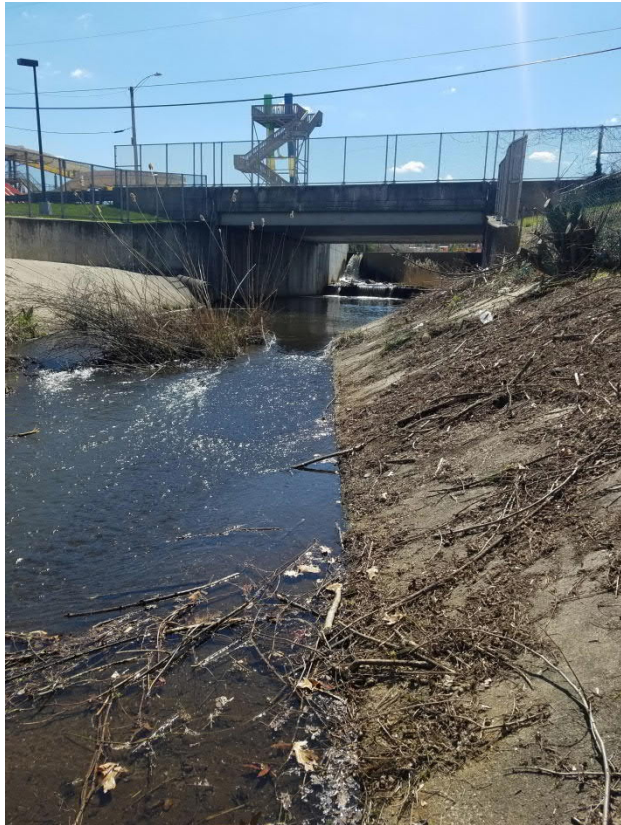

Waterway looking towards the dam and Clementon Lake Park

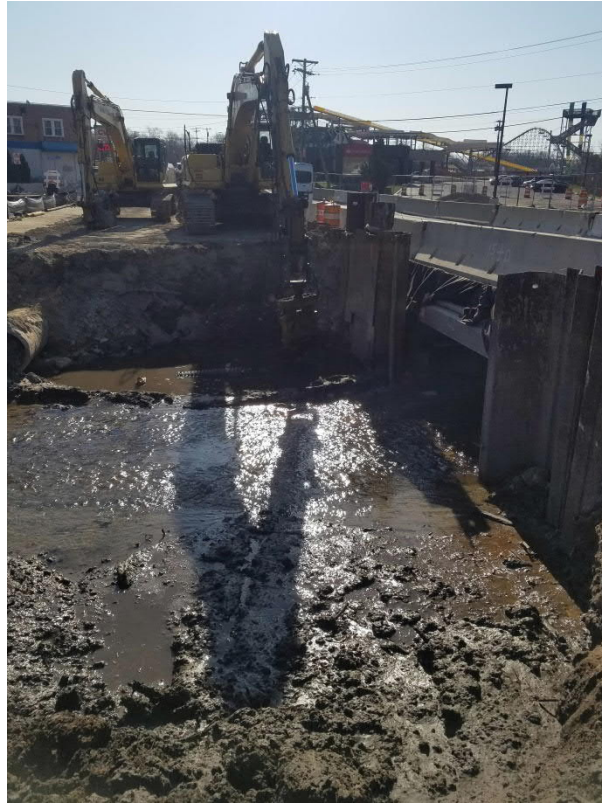

Removal of structure in stage 3



Turtle came out to watch

Partial NTP : August 15, 2018
NTP : September 20, 2018

Contractor Duration: 512 days
Completion date February 14, 2020

39.8 % of time used to date

60.5 % paid to date

The Notice to Proceed was given on September 20, 2018. Contractor has the duration of 512 days making the completion date on February 14, 2020.

The contractor has completed the demo of the structure in stage 3. They are preparing to driving temporary sheeting next week.

They have also have made progress on the clearing of the waterway between the project and the dam. Work in this area will be completed next week, bringing the waterway back to its original beauty.

Prepared by: Tony Guerrieri, AECOM Project Manager