

Department of Public Works

Susan Shin Angulo
Freeholder Liaison

John Wolick
Director



Charles J. DePalma Complex
2311 Egg Harbor Road
Lindenwold, NJ 08021
Phone 856.566.2980
Fax 856.566.2988
highway@camdencounty.com



Clementon-Berlin Road (CR 534) Bridge over North Branch of Timber Creek Structure No. 048E006

Borough of Clementon
County of Camden, NJ
Weekly Progress Report #24
March 25 to April 8, 2019



Finished retaining wall looking north from the existing structure



Demo continues. East abutment wall failed once superstructure was removed



Looking east toward the park from the west side of the existing structure

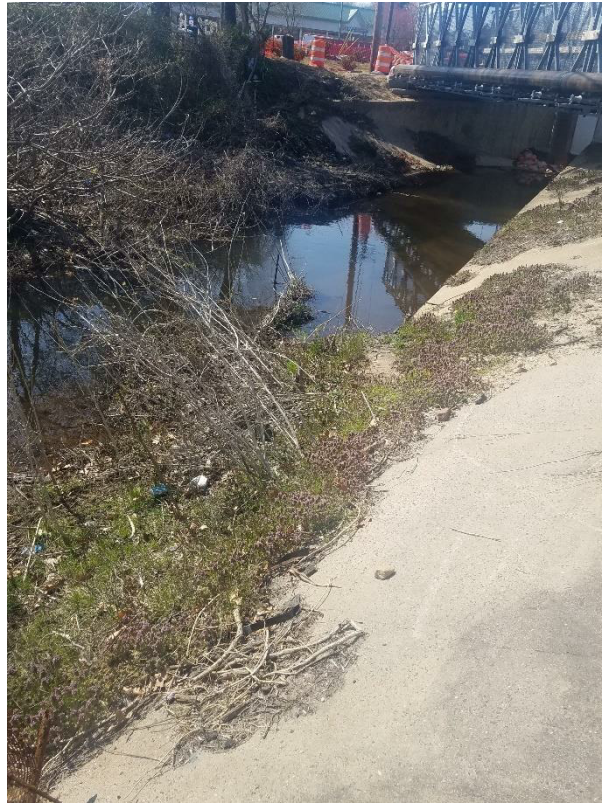

Clearing started on the bank side of the waterway



Another fence was found once vegetation was removed looking east as you can see Clementon Park in the background

Partial NTP : August 15, 2018
NTP : September 20, 2018

Contractor Duration: 512 days
Completion date February 14, 2020

39.2% of time used to date

60.2% paid to date

The Notice to Proceed was given on September 20, 2018. Contractor has the duration of 512 day making the completion date on February 14, 2020.

Contractor has been working on the demo of the structure for stage 3. They have also been able to start the clearing of the waterway between the project and the dam. We are seeing more fish, ducks, and painted turtles in the water. Not sure if the clearing has helped or it's just that time of year.

Next week the contractor will continue the demo of the bridge and clearing of the waterway. Followed by installation of steel sheets and piles.

Note: this report covers a two week period!

Prepared by: Tony Guerrieri, AECOM Project Manager