

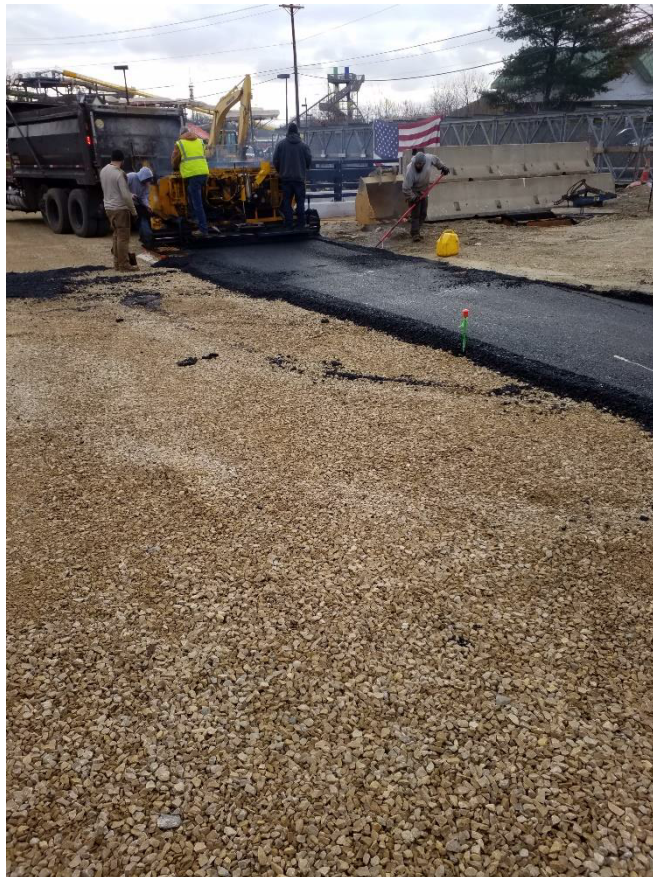

Clementon-Berlin Road (CR 534) Bridge over
North Branch of Timber Creek Structure No. 048E006

Borough of Clementon
County of Camden, NJ
Weekly Progress Report #21
February 25 to March 1, 2019



Contractor paved Stage 2B so that traffic can be switched into the next stage

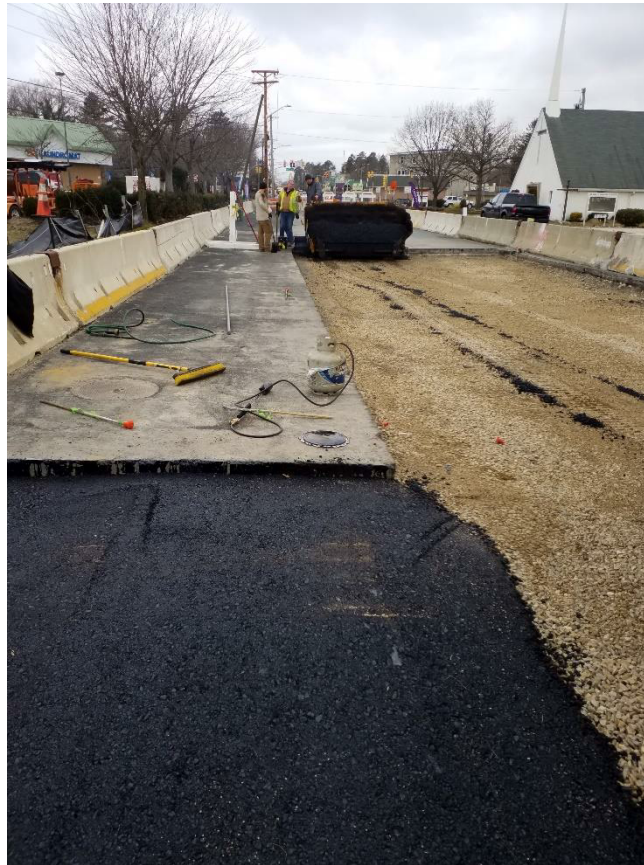

Looking west where contractor paved the boxed out area



Looking East as contractor paves the lanes in Stage 2B

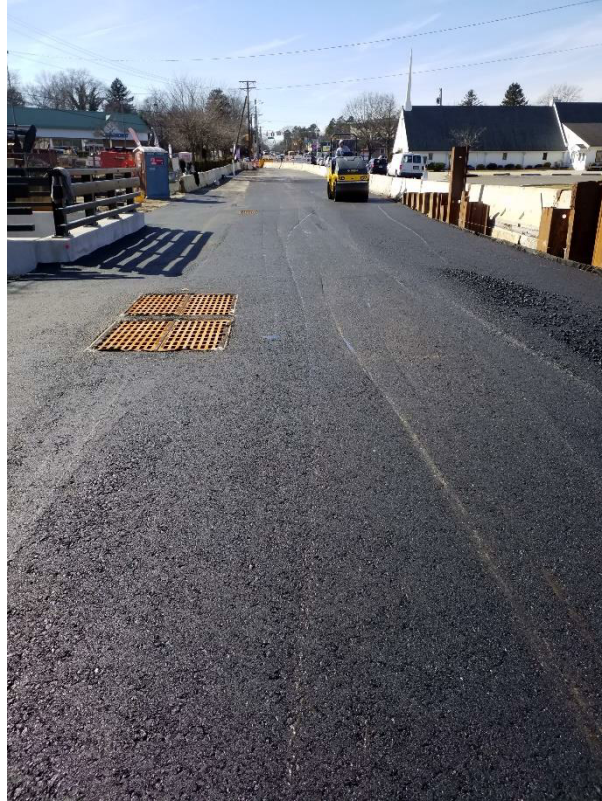

Looking west over the culvert area

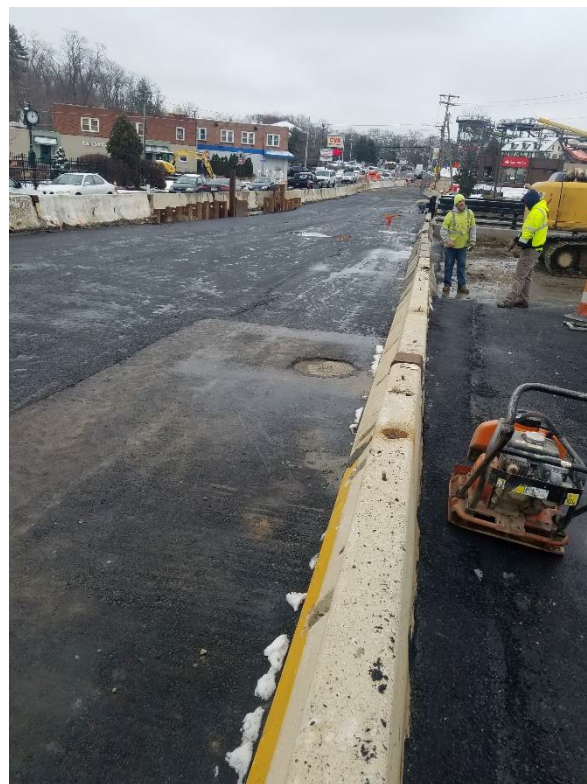

Contractor set Concrete barrier as per plan for preparation of switching traffic

Partial NTP : August 15, 2018
NTP : September 20, 2018

Contractor Duration: 512 days
Completion date February 14, 2020

31.8% of time used to date

58.4% paid to date

The Notice to Proceed was given on September 20, 2018. Contractor has the duration of 512 day making the completion date on February 14, 2020.

Contractor paved Stage 2B. The plan is to switch traffic on Monday March 4th. Then if we can get approval the contractor will begin work on the Retaining wall as an emergency. This will reinforce the existing wall and save the park from any further settlement

Prepared by: Tony Guerrieri, AECOM Project Manager